

FORM No 1.

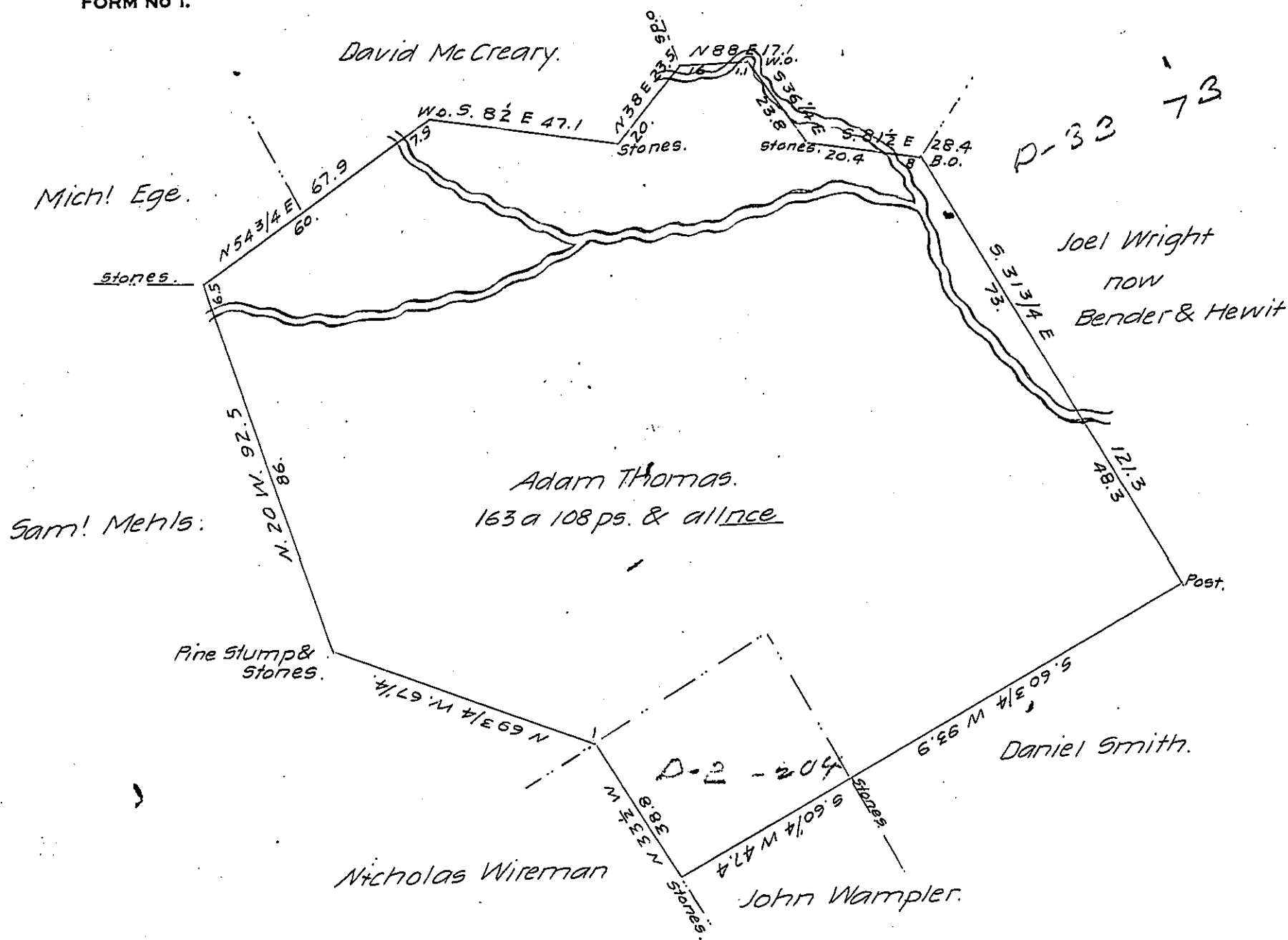

Situate in Manallen Township Adams County surveyed March 16th 1815 in pursuance of a warrant granted to Adam Thomas for 175 a dated Nov: 26th 1814. Containing one hundred & sixty three acres one hundred & eight perches & allnce the piece included in the dotted lines John Wampler has set up a claim to for which see the last return I made for him on warrant dated Sep: 27th 1813

Saml Sloan D.S

To Richd. T. Leech Esq
Surveyor General.

IN TESTIMONY that the above is a copy of the original remaining on file in the Department of Internal Affairs of Pennsylvania, made conformably to an Act of Assembly approved the 16th day of February, 1833, I have hereunto set my Hand and caused the Seal of said Department to be affixed at Harrisburg, this eighteenth day of March 1907

La a c R Brown
Secretary of Internal Affairs.